CHARLEVOIX PUBLIC LIBRARY
8606 9100 068 114 1

RAYDER 1954

To
Our Parents
and
Our Teachers

S. Coleman
English

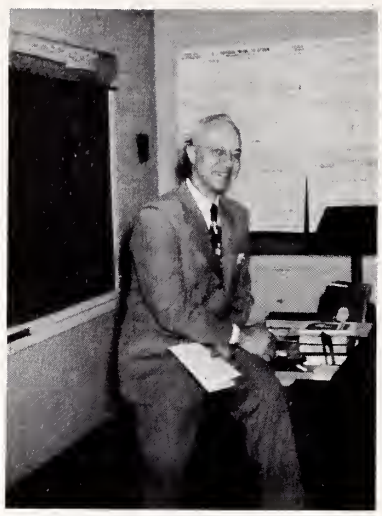

H. Bingham - Prin.
Government

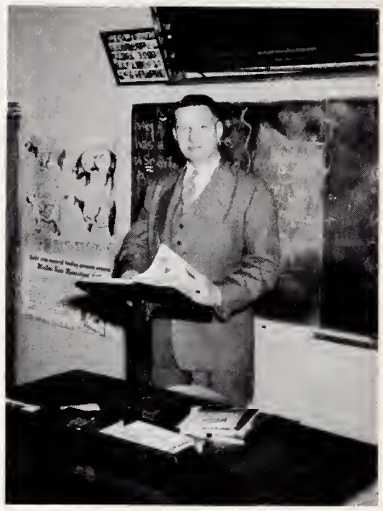

C. Novak
Car Driving, History

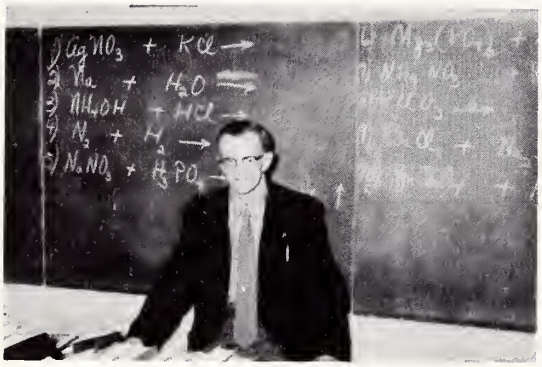

R. Richards
Science

R. Bennett - Supt.
Government

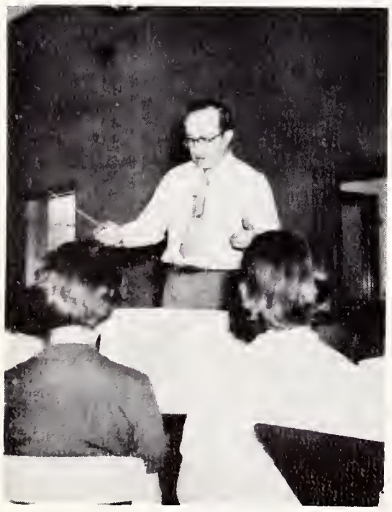

C. Odmark
Band

D. Cavanagh
English

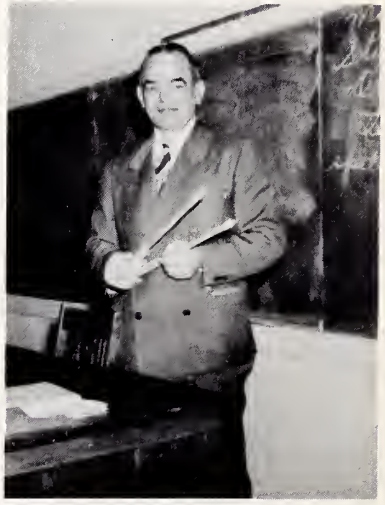

R. Kipke
Mathematics

FACULTY

L. Burns
Grade 7-A

L. Courtade
English, Latin

H. O'Neill
Home Economics

W. Aldrich
Grade 7-B

D. Terrill
Coach

M. Cook
Art

Maltby
Commercial

R. Cook
Manual Arts

SENIORS

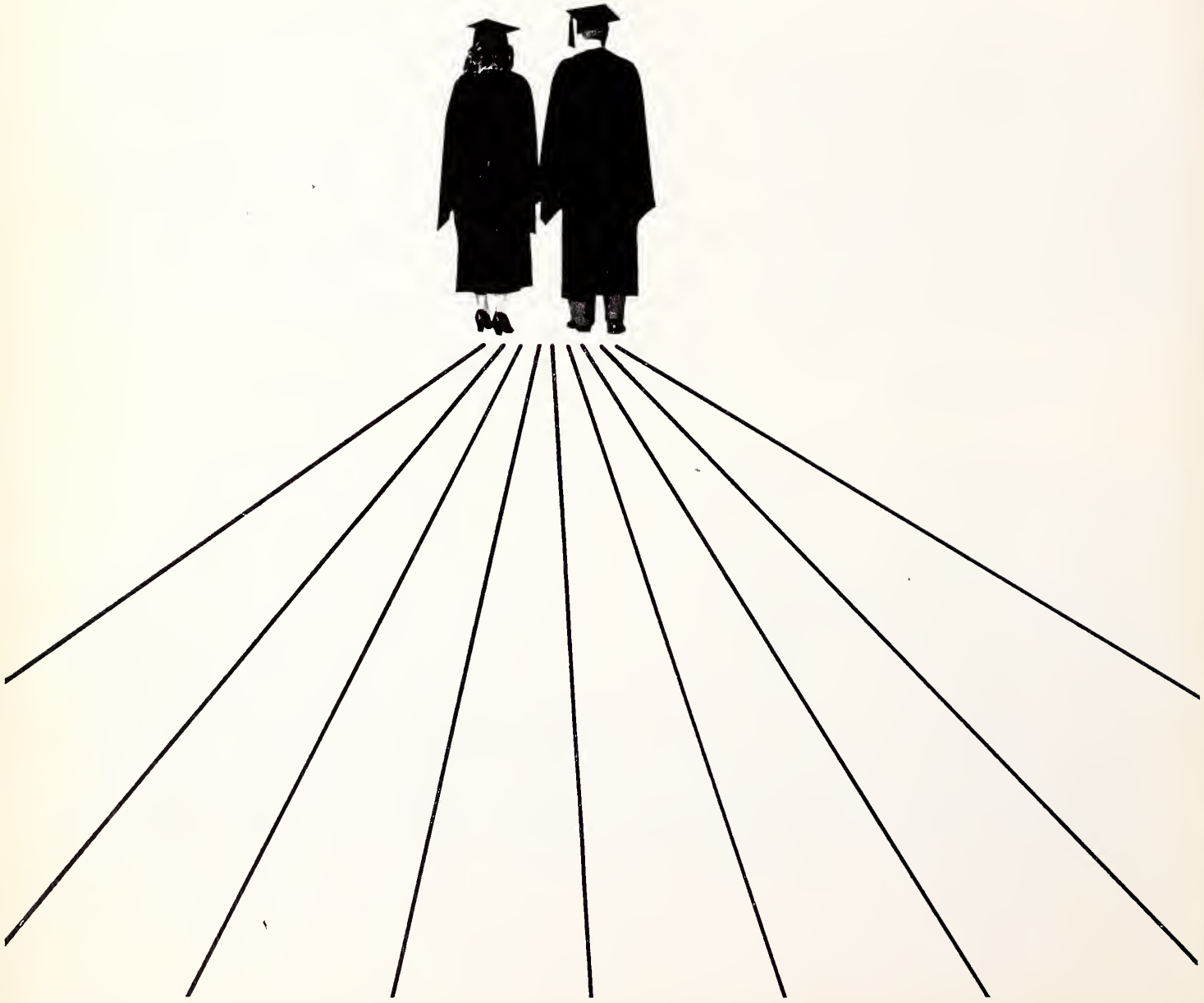

OFFICERS

Thomas Fessenden
President
"Angling is somewhat like poetry, men are to be born so."
Football 1
Basketball 1
Class Officer 4
Student Council 4
J-Hop; Xmas Ball
Baseball 1

J. Gordon Mol
Vice President
"Life is a jigsaw puzzle with most of pieces missing.
Football 1, 2, 3, 4
Basketball 1, 2, 3, 4
Track 1, 3, 4
Class Officer 1, 3, 4
Jr. and Sr. Play
J-Hop; Xmas Ball
Student Council 3
Flash; Annual

CLASS MOTTO

We enter to learn; depart to serve.

CLASS COLORS	-	SILVER AND BLUE
CLASS FLOWER	-	WHITE CARNATION
SCHOOL COLORS	-	MAROON AND WHITE

SCHOOL SONG

Oh, red and white forever,
Ever thy praises sing,
Oh, see our colors,
They stand for honor,
And to us victory bring.
Rah! Rah! Rah!

Oh, red and white we hail thee,
Glory to every boy and girl,
For in field or in hall,
We will answer thy call,
For we love thee dear Charlevoix.
Rah! Rah! Rah!

ALMA MATER

Our strong band can ne'er be broken,
Form'd in Charlevoix High
Far surpassing wealth unspoken,
Seal'd by friendship's tie.

High school life at best is passing,
Gliding swiftly by;
Then let us pledge in word and deed,
Our love for Charlevoix High.

Alma Mater, Alma Mater,
Deep graven on each heart,
Shall be found unwav'ring, true,
When we from life shall part.

Robert Miles
Secretary
"Take my word for it, it is no laughing matter."
Class Officer 1, 4
Band 1, 2, 3, 4
Band Officer 4
Annual; Flash 4
Student Council 1, 4
Jr. Play; J-Hop

Sue Beaudoin
Treasurer
"He laughs best who laughs last."
Class Officer 2, 4
Band 1, 2, 3, 4
Majorette 2, 3, 4
Jr. and Sr. Play
Xmas Ball; J-Hop
Pep Club 1, 2, 3
Flash 3, 4

SENIORS

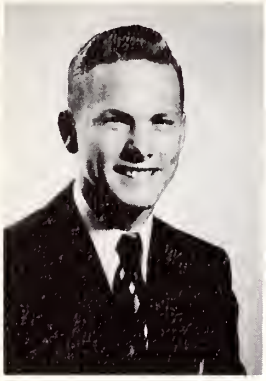

Jerry Albright
"Lovers are never tired of each other, though they always speak of themselves."
Football 1, 2, 3, 4
Basketball 1, 2, 3
Track 2, 3, 4
Baseball 1
Jr. and Sr. Play
J-Hop; Xmas Ball
Annual

Kenneth Allison
"Life is just one miserable thing after another."
Football 2, 3
Track 2, 3
J-Hop; Xmas Ball

Jim Bearss
"They that govern the most make the least noise."
Band 1, 2, 3, 4
Track 2, 3
Sr. Play

William Bennett
"Laugh and be merry, remember, better the world with a song."
Basketball 1, 2, 3, 4
Football 1, 2, 3, 4
Track 1, 2, 3, 4
Student Council 4
J-Hop; Xmas Ball

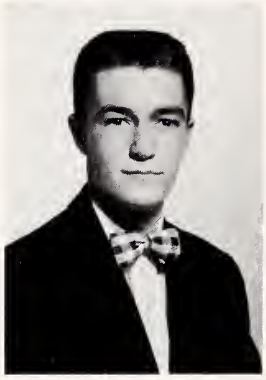

Leston Brown
"A farmer is always going to be rich next year."
Xmas Ball; Jr. Play

Virginia Brown
"She that weds well will wisely match her love."
Girls' Athletics
Choir 2, 3, 4
F. H. A. 1, 2, 3
J-Hop; Xmas Ball
Jr. Play

Larry Burns
"No man can be a patriot on an empty stomach."
Football 1, 2, 3, 4
Track 1, 2, 3, 4
Intramural Sports
Band 1, 2, 3, 4
Band Officer 4
Student Council 3, 4
Jr. and Sr. Play
J-Hop; Xmas Ball
Flash 4; Annual 2, 4
Pep Club 1, 3
Class Officer 1, 2, 3

Warren Buchfinck
"A nickname is the hardest stone that the devil can throw at a man."
Choir 2
Sr. Band 1, 2, 3, 4

Marguerite Colburn
"I praise loudly; I blame softly."
Student Choir Director
Choir 2, 3, 4
F. H. A. 1
Flash 3, 4; J-Hop
Jr. and Sr. Play
Student Council 4

Naomi Drost
"As vivacity is the gift of women, gravity is that of men."
Girls' Athletics
Flash 1, 2, 3
Pep Club 4
F. H. A. 1, 2; J-Hop
Jr. and Sr. Play

Wayne Drost
"His saying was: Live and let live."

James Elzinga
"Pray tell me, sir, whose dog are you?
Basketball 3
Jr. and Sr. Play
Track 3; Xmas Ball
J-Hop
Student Manager 3

SENIORS

David Glassford
"Be patient and shuffle the cards."
Basketball 1, 2, 3, 4
Football 1, 2, 3, 4
Track 1, 2, 3, 4
Xmas Ball; J-Hop
Sr. Play

William Goss
"Blessings on him who first invented sleep. It is the best cure for waking troubles."
Track 1
Football 2
J-Hop; Sr. Play

William Golden
"Tis hard to be in love and to be wise."
Football 1
Basketball 1, 2, 3, 4
Track 1, 2, 3, 4
Student Council 1
Sr. Play; J-Hop

Charles Hilton
"Little I ask, my wants are few."

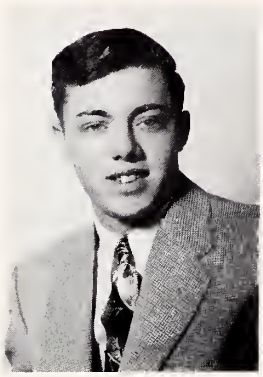

Lucile Himebauch
"To be of use in the world is the only way to be happy."
Jr. and Sr. Play
Girls' Athletics
Choir 2, 3, 4; J-Hop
F. H. A. 1, 2, 3

Lucy Himebauch
"A thing of beauty is a joy forever."
Girls' Athletics
F. H. A. 1, 2, 3; J-Hop
Jr. and Sr. Play
Choir 2, 3, 4

Darlene Houck
"Love me, love my dog."
Student Council 4
J-Hop; Xmas Ball
Jr. and Sr. Play
Flash 1,2,3,4
Choir 3; Annual
Pep Club 1,2,3,4

Marlene Kaunitz
"Love's like the measles --all the worse when it comes late in life."
Annual; Choir 4
J-Hop; Xmas Ball
Flash 1,2,3,4
Pep Club 1,2,3
Jr. and Sr. Play

Gail Krahnke
"She loves to live and lives to love."
Cheerleader 1,2,3,4
Annual 2,4; Choir 3,4
Jr. and Sr. Play
J-Hop; Xmas Ball
Pep Club 1,2,3,4
Flash 1,2,3,4
Class Officer 3

Delight Lewis
"To the sick, while there is life there is hope."
Jr. and Sr. Play
Pep Club 4; Choir 4
F.H.A. 1,2,3
J-Hop
Flash 4

Joe Martinchek
"Chance makes our parents, but choice makes our friends."
Jr. and Sr. Play
Track 1,2

Keith Mort
"Now Jove, in his next commodity of hair, send him a beard."
Football 2
Track 2
J-Hop

SENIORS

Gloria Ostrum
"Ideas are like beards: men do not have them until they grow up."
Jr. Play; Sr. Band
J-Hop

Carol Paul
"Every sweet has its sour, every evil its good."
Girls' Athletics
Band 1, 2, 3, 4
J-Hop; Choir 3, 4
Flash 3, 4; Pep Club 4
F. H. A. 1, 2
Jr. and Sr. Play

Jerry Paul
"He who lives well, lives long."
Band 1, 2, 3, 4
Class Officer 1
Football 1
J-Hop; Xmas Ball
Student Council 2
Jr. Play

Elaine Poole
"If you would be loved, love and be lovable."
Jr. and Sr. Play
Flash 1, 2, 3, 4
J-Hop
Band 1, 2, 3, 4
Band Officer 4
Pep Club 1, 2, 3, 4
Xmas Ball

Henry Pontious
"Whose little body lodged a mighty mind."
Band 1, 2, 3, 4
Choir 2
J-Hop

Barbara Poquette
"A cheerful look makes a dish a feast."
Girls' Athletics
Jr. and Sr. Play
Class Officer 3
F. H. A; J-Hop
Xmas Ball
Flash 2, 3, 4
Choir 2, 3, 4
Pep Club 2, 3, 4

Cynthia Smith
"Humor is the harmony of the heart."
Cheerleader 1, 2, 3, 4
Jr. and Sr. Play
Girls' Athletics
J-Hop; Xmas Ball
Pep Club 1, 2, 3, 4
Flash 1, 2, 3, 4
Annual 3, 4

Karen Smith
"There was never a Saint with red hair."
Girls' Athletics
Jr. and Sr. Play
J-Hop; Xmas Ball
Student Council 4
Flash Editor
Annual Editor
Pep Club 1, 2, 3
Pep Club Officer 3

Jim Smith
"A wise man loses nothing, if he but saves himself."
J-Hop; Xmas Ball
Jr. and Sr. Play

The Smiths

Don Smith
"Tale-bearers, as I said before, are just as bad as the tale-makers."
Football 1, 2, 3, 4
Basketball 1, 2, 3
Track 1, 2, 3, 4
J-Hop; Xmas Ball

Dick Smith
"Other men live to eat, but I eat to live."
J-Hop; Xmas Ball
Jr. and Sr. Play

SENIORS

Patsy Ratigan
"Ignorance is bliss."
Cheerleader 1, 2, 3, 4
Sr. Play; Xmas Ball
Choir 4; Annual 3, 4
Girls' Athletics
Class Officer 2, 3
Student Council 1, 2, 3, 4
Pep Club 1, 2, 3, 4
Pep Club Officer 4
Flash 1, 2, 3, 4

Howard Timmer
"And wisely tell what hour o' the day the clock does strike by Algebra."
Track 1, 2
Basketball 2
Flash 4
Jr. and Sr. Play
Xmas Ball
Annual

Marian Warner
"Innocence is not accustomed to blush."
Jr. and Sr. Play
J-Hop; Xmas Ball
Pep Club 1, 2, 3, 4
Flash 1, 2, 3, 4
Annual

Delores Wells
"Good-humor is goodness and wisdom combined."
J-Hop; Jr. Play
Choir 2, 3
Girls' Athletics

Marcus White
"What? No women in heaven? Leave me here."
Football 1
Track 1, 3, 4
Basketball 1, 2, 3, 4
J-Hop

Floyd Ivan Whitley
"Drink today, and drown all sorrow; you shall perhaps not do it tomorrow."
Track 1, 2, 3, 4
Football 1, 2, 3
J-Hop; Xmas Ball
Intramural Sports
Jr. Play

CLASS PROPHECY

NAME	AMBITION FOR 1964	HIDDEN DESIRE	CHERISHED POSSESSION
Jerry "Halfbrite" Albright	To have won that bet from Tom and Gordie.	To get married.	My girl.
Kenneth "Skeet" Allison	Maharaja of India with 300 beautiful wives.	Travel all over the world	My Old "41" Ford
James "Jim" Bearss	Professional Tool and Die Maker for H. Ford.	Be able to play two horns at once.	My class ring.
Sue "Suer" Beaudoin	Direct Harry James's band	Drum majorette for M.S.C.	My figure skates.
Wm. "Bobo" Bennett	Be a professional Basketball player.	Work with Arthur Godfrey	My baritone uke.
Leston "Tarzan" Brown	Be a Forest Ranger.	I'll never tell.	Deer Rifle
Virginia "Ginger" Brown	Happily married and success in my business career.	Meet John Wayne.	My ring and a certain car.
Warren "Goose" Buchfinck	Be the nation's foremost hitch-hiker.	To pass Gov't.	My wrist watch.
Leonard "Larry" Burns	Agricultural Teacher.	To teach in Charlevoix High.	My car.
Marguerite "Peg" Colburn	Be a singing evangelist	Be successful in C.B.I.	My luggage.
Naomi "Nomi" Drost	Have a little home and a family.	Own a car.	Memories of school days and my scrapbooks.
Wayne "Bud" Drost	Be farming on a large scale.	Own a car.	My 30-30 rifle.
James "Jim" Elzinga	Driver in the Minneapolis Speed Races	My desire isn't hidden.	My car.
Tom "TJ" Fessenden	Working hard on my 2nd million.	To see Canada.	My money.
David "Dave" Glassford	Head of Photography Dept. for Esquire Magazine.	Captain of the North Shore.	The Doge.
Wm. "Curly" Golden	Electrical Engineer	To get an "A" in Algebra.	My Mother's Chevy.
Charles "Chuck" Hilton	Be president of Lincoln Welding Co.	Become a welder.	My Motorcycle.
Lucile Himebauch	Be successful in my career.	Own a large gift store.	My class ring and Dad's car.
Lucy Himebauch	Secretary in the Olds Jet Plant.	Sec. in the Olds Jet Plant.	My engagement ring.
Darlene "Dar" Houck	Be another Florence Nightingale.	It's still hidden.	My pup "Taffy."
Marlene "Tups" Kaunitz	Registered nurse.	To be Calamity Jane.	Memories.
Gail "Kronk" Krahnke	Criminal Lawyer.	Figure skating star.	My diary.
Delight "Pee Wee" Lewis	Married and have a family	Join the Waves.	Necklace and ear ring set.
Joseph "Joe" Martinchek	Help Ken Allison with his wives.	Own my own farm.	A 1953 Chevy.
Robert "Bob" Miles	Die in the arms of a beautiful woman.	Censored!	Myself.
Gordon "G.J." Mol	Head Photographer for the "Crimson Flash."	Win that bet from Jerry.	My Dad's Pontiac.
Keith "Koke" Mort	Vice President of the Lincoln Welding Co.	To own my own farm.	My DeMolay and Class ring.
Gloria "Liz" Ostrum	Planning my fourth wedding.	Own a Cadillac with wire wheels.	Baby brother.
Carol "Carolee" Paul	Successful in my business career.	Go out West	My letters, Kodak, and friends.

CLASS PROPHECY

NAME	AMBITION FOR 1964	HIDDEN DESIRE	CHERISHED POSSESSION
Jerry Paul	Chief Engineer of General Motors.	Own a new car.	My girl.
Henry "Hap" Pontious	Have a television station in Charlevoix.	To get rid of my sister.	My head.
Elaine "LuLu" Poole	Editor of "Mad" Comics.	To own a restaurant.	My parents.
Barbara "Hambone" Poquette	Professional beautician.	To be a movie acress.	My drivers license and "Dandy-D-Lion"
Pat "Patsy" Ratigan	First woman to swim to Beaver Island.	Cheer at a Rose-bowl Game.	My swimming medals.
Cynthia "Cyntone" Smith	Surgical nurse.	To own a rattle-snake farm.	My mink sweatshirt.
Donald "Don" Smith	Be alive!	To be a millionaire.	My watch and ring.
James "Jim" Smith	President of General Motors.	To graduate from school.	My car.
Karen "Chaos" Smith	To be a Lady Wrestler.	Join the Coast Guards.	Autographed picture of King Farouk.
Richard "Dick" Smith	To be the biggest little farmer in Charlevoix County.	Be a successful farmer.	My little green truck.
Howard "Tim" Timmer	Treasurer of General Motors.	To be a treasurer of G. M. C.	My drivers license.
Marian "Red" Warner	Be a model for Saks Fifth Avenue.	Be able to sing like Eartha Kitt.	Memories.
Dolores "DeeDee" Wells	Secretary to the President.	Go to France.	My class ring and letters.
Marcus "Goose" White	Playing basketball with the Globe Trotters	Play basketball with Globe Trotters.	My class ring.
Floyd "Ivan the Terrible" Whitley.	To own the world's biggest yacht with an all women crew and travel.	To be a "Hermit."	My height.

Bobo
Marlene
Naomi
Wayne
Larry
Ken
Mark
Gloria
Elaine
Don
Tom + Bob
Ivan
Gordon
Joe
Sue
Lucile
Lucy
Cyn + Karen
Spike
Dave
Gail
Marguerite
Carol
Barb
Keith
Jim E.
Jim S.
Dick
Jerry A.
Howard
Jerry P
Patsy
Virginia + Leston
Bill G.
Darlene

ZOMBIE ASSAULT

Row 1: Mr. Terrill, S. Gregory, C. Vanderwall, A. Pontious, B. Berg (sec.), C. Paul, W. Sutton, D. Smith, D. Paterka, L. McGinnis, R. Swanson, S. Miller (pres.), B. Kipke, B. Smith, M. Kaskey, L. Hair. Row 2: F. Meggison, D. Mason, D. Ikens, M. Foley, R. Case, J. Liston, H. Hooker, J. Cunningham, M. Davenport, J. Todd, L. Wagner, C. Left, B. Blissett, P. Williams, C. Paul, A. Rayman, C. Oleksy, J. Arbuckle, D. Reynolds, Mr. Cook. Row 3: K. Boss, S. Gennett, G. Curtis, T. LaBlance, J. Mort, J. Stebe, M. Elzinga (vice pres.), B. Miles, T. Erber, J. McDermott, B. Jolliffe, A. Falting, T. Goss, M. Seymour, D. Pease, J. Connolly, R. Pischner, E. Holecheck. Row 4: E. Drost, D. Wojan, R. Sanford (treas.)., R. Albright, R. Kolker, D. Clarke, D. Juilleret, D. Heilig, L. Swanson, E. Towsley, C. McDonald, B. Haggard, J. Powell, J. Foster, M. Weisler, T. Swanson, D. Walker, D. Welsheimer.

Officers

SOPHOMORES

Row 1: Mr. Kipke, B. McDermott, Y. Hulse, M. Coatta, R. Pardee, J. Stockwell, P. French, B. Burnett, M. Jones, M. Baker, J. Cross, W. Ward, C. Stoel(Sec.), S. Kaunitz, A. Geer, Mrs. Courtade.
Row 2: J. Etienne, A. Harvey, J. Roberts, J. Stewart, V. McClure, J. Heilig, P. Elzinga, S. Belding, J. Crump, J. Wojan, M. Case, R. Schoals, C. Maxfield, S. Crump (treas.), B. Blain, P. Foster, M. Gennett, R. Sanford.
Row 3: T. Goike, D. Reynolds, C. Peters, K. Carson, D. Wells, V. Mathews, G. Burnett, R. Sutton, H. Steen, R. Mathews, J. Stebe, W. Sundberg, M. Johnson, R. Elzinga, C. Dennis, R. Puttman.
Row 4: G. Smith, P. Gascan, R. Lewis, R. Pierce, G. Vandenberg, W. Poquette, R. Coleman, B. Bergmann, P. Allers, G. Farmer, J. Haggard, H. McClanaghan, Q. Walker(pres.), G. Swanson(vice pres.), C. Walker, W. Kolker.

Officers

FRESHMEN

Row 1: Miss Cavanagh, V. Towsley, M. Boss, M. Foley, J. Cunningham, P. Bulow, J. Allison, J. Allison, D. Marme, L. Brun, S. Perron, M. Neff, K. Fessenden, B. Bodley.
Row 2: C. Beeman, R. Weisler, B. Purdy, K. Whitley, C. Gibelou, J. Brady, J. Cunningham, D. Left, N. Wallace, M. Davenport, J. Neilson, S. Grate, A. Schroeder, C. Gregory, S. Gill, D. Way, I. Parsons, G. Holm, E. Belfy, B. Bearss.
Row 3: L. Elzinga, M. Lewis, M. Black, R. Mayne, R. Smith, D. Guilds, E. Towsley, M. Lagerman, B. Lewis, C. Duerr, M. Richardson, C. Farmer, D. Durance, D. Geneit, L. Frye, J. Murrell, D. Sharrow, R. Burnett, J. Murphy.
Row 4: R. Boulton, P. Timmer, N. Cook, B. Pischner, N. Helms, J. Arvilla, G. Ikens, K. Balch, D. Farmer, J. Bolhuis, T. Davis, D. Whitley, W. McClanaghan, D. Arnold, E. Cassidy, M. McCalmon, D. Russell, A. Rayman, R. Hilton, D. Dutcher, B. Murray, P. Cullens, T. Curtis, R. Geer.

Officers

UNDERCLASSMEN

Row 1: Mrs. M. Cook, A. Pease, H. Driggett, N. Brodine, F. Martin, D. White, B. Houghton, L. James, M. Rabach, E. Boss, P. Rabb, A. Ratigan, K. Lewis, Mr. R. Richards.
Row 2: L. Sanford, L. McGinnis, B. Smith, S. Miles, B. Moody, M. Berg, S. Cunningham, S. Swanson, W. Russell, E. Miller, C. Burgis, B. Jarvis, M. Pardee, L. Bergmann, W. Russell, J. Curtis, M. Schucard, S. Duerr.
Row 3: G. Bearss, R. Mol, D. Puttman, D. Falting, C. Pierce, J. Battle, R. Bolhuis, C. Sneathen, J. Burke, R. Anderson, R. Houghton, J. Frye, R. Schultz, R. Daugherty, L. Smith.
Row 4: T. Mason, J. Thorp, S. Harwood, W. Poole, L. Ingalls, D. Miles, W. Maxfield, N. Kaskey, R. Bebee, S. Kane, E. Gablou, R. Huggett, E. O'Neill, D. Bodley, W. McGinnis.

Row 1: Charles Alexander, Ronald Vandenberg, Gordon Ward, James VerWys, Charlene Novotny, Helen Schwab, Joyce Krulik, Kitty McDermott, Nancy Drost, Gail Kelly, Patricia Colburn, Nancy McDermott, Margaret Left, Mr. Burns.
Row 2: Mr. Aldridge, Joann Geer, Sandra Alrich, Kaye Ward, Jill Davis, Judy Ingalls, Linda Towsley, Cynthia Curtis, Carolyn Kohn, Carol Belfy, Louise Holm, Evelyn Russell, Gail Curtis, Janice Stutzman, Eilene Arnold, Mike Geneit.
Row 3: Joe Noal, Doug Smith, James Brady, Dale Parsons, Frank Left, Donald Sutton, Rodney Ostrum, Peter Coleman, Billy Poquette, George Schultz, Robert Herrington, Brian Neff, Kenneth Case.
Row 4: Richard Muma, Ronald Balch, Stephen Wells, Donald Beeman, Erick Arvilla, John Farmer, Thomas Lakeis, Donald Hull, Gary Smith, Danny Drost, Roy Whitley, Clyde Souid, Louie Dixon, John Bingham, Francis Ballentine, Alvin John, Billy Morrow.

SPORTS

SENIORS

- J. Albright

— B. Bennett -

— D. Smith -

- Coach Terrill

— L. Burns -

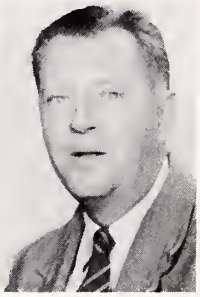

Coach Coleman

D. Glassford

— G. Mol —

Row 1: Coach Terrill, Assistant Coach Coleman, G. Mol, J. McDermott, L. Burns, D. Glassford, J. Albright, W. Bennett, D. Smith, B. Jolliffe, Student Manager: W. Poole.
Row 2: J. Connolly, J. Powell, E. Pease, T. Erber, J. Foster, D. Walker, G. Towsley, T. Swanson, B. Albright, G. Vandenberg, Student Manager: B. Mol.
Row 3: G. Farmer, J. Stebe, M. Elzinga, D. Elzinga, G. Swanson, Q. Walker, T. LaBlance, B. Haggard, D. Reynolds, P. Ulrich, B. Kolker.

Row 1: B. Bergmann, R. Sanford, R. Coleman, J. Stebe, K. Carson, C. Dennis, R. Lewis, C. Beeman, T. Davis, Coach Burns, Coach Aldridge.
Row 2: P. Gaskin, F. Putman, W. Poquette, C. Walker, B. Pierce, B. Blaine, J. Arvilla, N. Cook, N. Holms, G. Ikens, K. Balch.
Row 3: G. Smith, B. Geer, B. McClanaghan, A. Rayman, J. Etienne, R. Bolden, P. Timmer, D. Dutcher, W. Sundburg.

FOOTBALL

Standing: Don Smith, Jerry Albright, Bob Jolliffe, Bill Bennett, Joe McDermott, Coach Terrill.
Kneeling: Gordon Mol, Larry Burns, Dave Glassford.

CHAMPIONS

The Charlevoix Red Rayders had a very good season, winning all six games and the Northern Michigan Class C Conference Title. The Rayders started out their victories by beating the East Jordan Red Devils, 13-0. They continued the winning streak by beating Gaylord, 19-0, Harbor Springs, 37-6, and Pellston, 19-6. The big game of the season came next, with the Mancelona Ironmen, who, until the Rayders beat them 26-13, were tied with the Charlevoix team. The Rayders then went on to clinch the championship by beating the Boyne City Ramblers, 21-6. The Rayders scored 135 points while the opposing teams scored only 31 points. The Rayders lost six players by graduation: Don Smith, Jerry Albright, Bill Bennett, Larry Burns, Gordon Mol, and Dave Glassford. Also lost, because of the 19-year-old age limit, were Bob Jolliffe and Joe McDermott.

CHAMPIONS

The Charlevoix Red Rayders won the Northern Michigan Class C basketball championship by twice defeating Boyne City, East Jordan, Mancelona, Pellston, and Gaylord; while splitting their two games with Harbor Springs. The short-clad Rayders also defeated Class B Petoskey twice and lost one game to non-conference Grayling.

CHAMPIONS

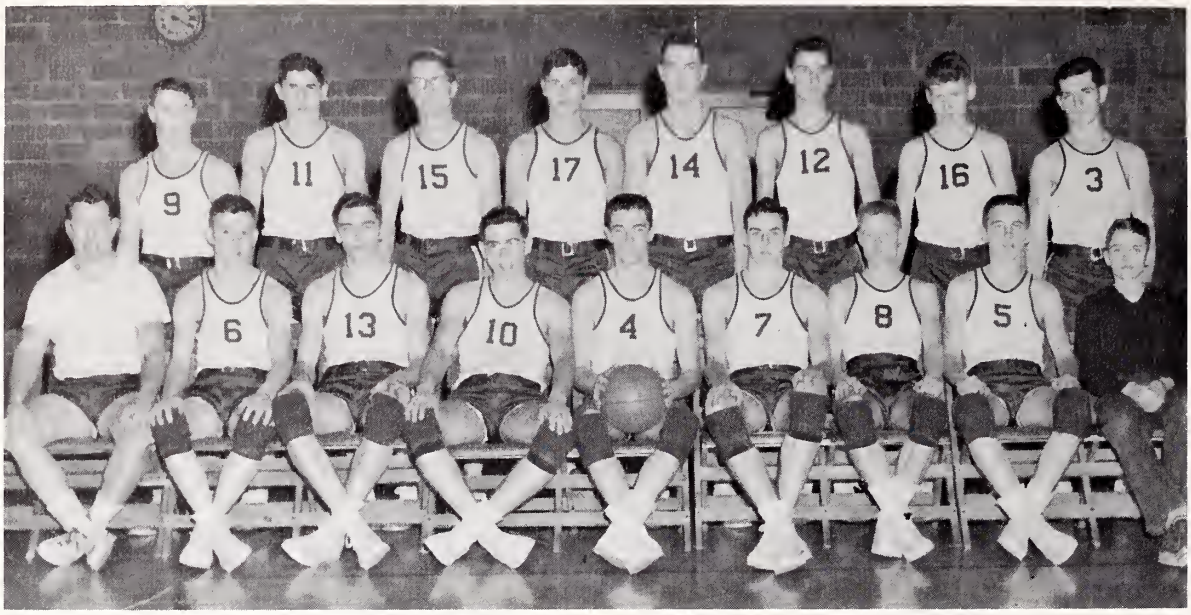

First row, left to right: Coach Terrill, G. Swanson, G. Mol, M. White, B. Bennett, G. Glassford, B. Golden, T. LaBlance, Student Manager: B. Mol.
Second row: B. Matthews, D. Walker, R. Pischner, Q. Walker, J. Connolly, B. Haggard, R. Albright, J. McDermott.

First row, left to right: K. Carson, D. Elzinga, G. Smith, B. Kolker, R. Coleman, W. Poquette, G. Vandenberg, J. Etienne, C. Dennis, F. Putman.
Second row: Coach Terrill, B. Geer, B. McClanaghan, T. Davis, B. Pischner, R. Boulton, P. Timmer, J. Arvilla, N. Helms, G. Ikens, K. Balch, N. Cook, T. Curtis, Student Manager: W. Poole.

SENIOR STARS

Mark White

Gordon Mol

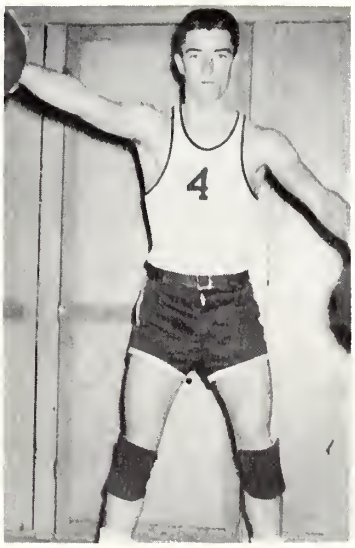

Bill Bennett

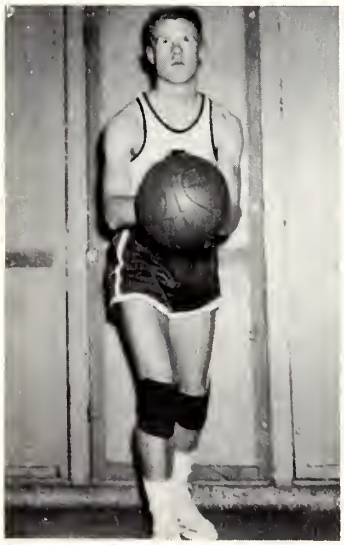

Bill Golden

Dave Glassford

TRACK

First row, left to right: B. Golden, D. Smith, D. Glassford, I. Whitley, G. Swanson, G. Mol, J. McDermott, B. Bennett, J. Connolly, R. Coleman.
Second row: G. Smith, D. Elzinga, J. Etienne, C. Walker, M. Elzinga, W. Poquette, D. Clark, C. Dennis, K. Carson, J. Stebe, K. Boss, Coach Coleman.
Third row: L. Burns, J. Stebe, P. Gaskin, Q. Walker, G. Vandenberg, M. White, D. Walker, T. Erber, B. Bergmann, T. Swanson, B. Jolliffe.

SENIOR THINCLADS: Gordon Mol, Bill Golden, Mark White, Dave Glassford, Ivan Whitley, Bill Bennett, Don Smith, and Larry Burns.

CHEER LEADERS

VARSITY
Cynthia Smith - Gail Krahnke - Pat Ratigan

RESERVES
M. Davenport - D. Mason - J. Cunningham - F. Meggison

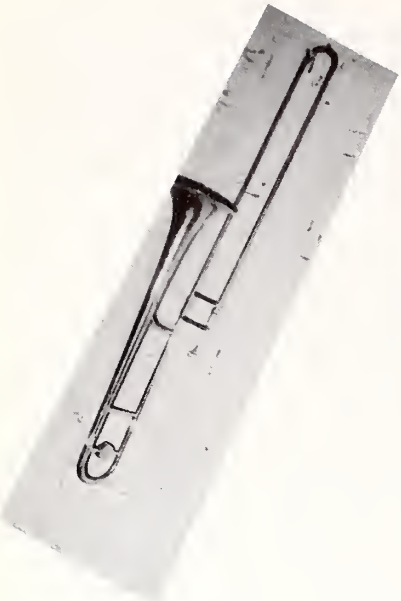

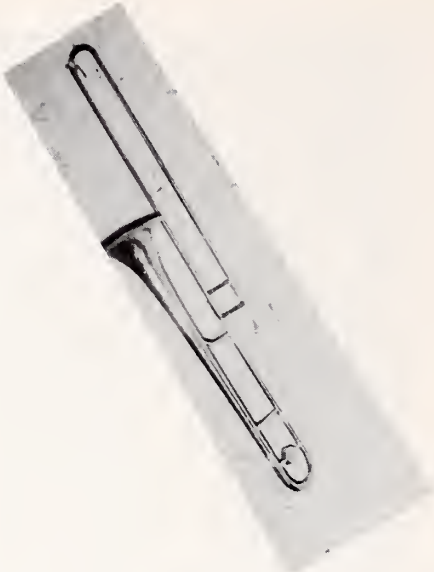

MUSIC

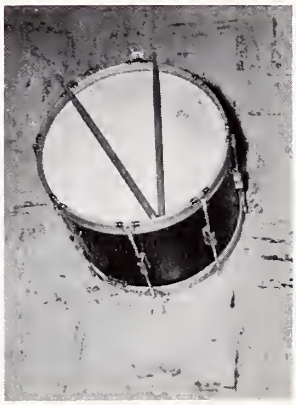

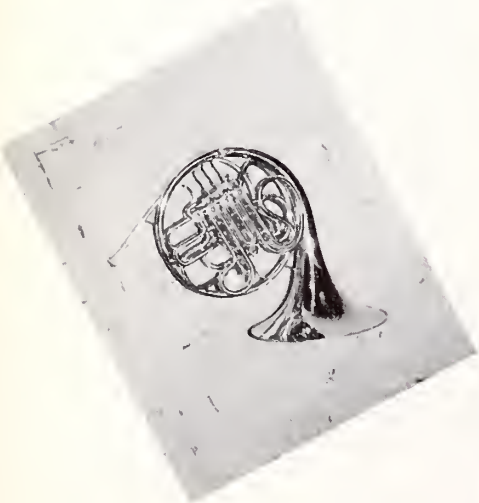

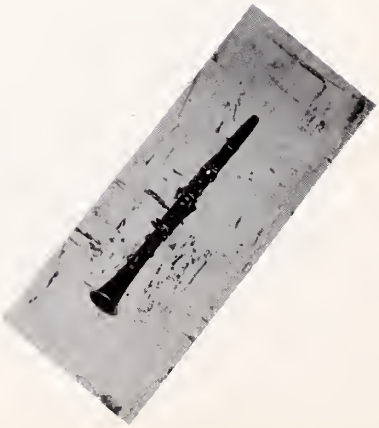

SENIOR BAND

Row 1: J. Todd, M. Baker, D. Geneit, D. Left, J. Cross, J. Stewart, K. Carson, J. Bearss, C. Paul, P. Williams, J. Cunningham, J. Heilig, F. Meggison, A. Pontious, S. Belding.
Row 2: C. Paul, C. Oleksy, J. Liston, J. Neilson, V. McClure, D. Ikens, S. Gill, E. Poole, J. Crump, C. Vanderwall, A. Schroeder, B. Blissett, B. Berg, C. Duerr, B. Lewis, S. Grate, D. Guild, R. Swanson.
Row 3: M. Davenport, B. Smith, B. Bearss, R. Mayne, R. Smith, C. Peters, S. Beaudoin, R. Miles, J. Connolly, W. Poquette, P. Bulow, J. Stebe, W. Purdy, K. Boss, I. Parsons, C. Stoel, C. Paul.
Row 4: J. Arvilla, T. Swanson, G. Bearss, S. Crump, L. Burns, R. Case, S. Harwood, L. Ingalls, J. Paul, B. Miles, H. Pontious, J. Stebe, W. Buchfinck, T. Erber, Mr. Odmark.

1st row: C. Paul, S. Beaudoin, E. Poole, B. Miles.
2nd row: J. Bearss, L. Burns, J. Paul, W. Buchfinck, H. Pontious.

MAJORETTES

D. Ikens, S. Beaudoin, C. Vanderwall

Donna Ikens

Sue Beaudoin

Carolyn Vanderwall

Row 1: B. McDermott, L. Hair, C. Vanderwall, N. Drost, P. Ratigan, C. Paul, V. McGinnis, M. Colburn, B. Kipke, Mr. Odmark.
Row 2: V. Towsley, L. Wagner, R. Case, L. Himebauch, C. Paul, M. Kaskey, P. Elzinga, M. Kaunitz, M. Foley.
Row 3: J. Liston, C. Left, C. Paul, B. Poquette, A. Rayman, J. Arbuckle, M. Davenport, C. Maxfield, V. Brown, L. Himebauch, G. Krahnke, J. Cunningham.

1st row: M. Colburn, B. Poquette, N. Drost, P. Ratigan, L. Himebauch.
2nd row: C. Paul, D. Lewis, L. Himebauch, V. Brown, G. Krahnke.

BAND

Band Officers: Bob Miles, S.D.; Jim Bearss, Treas.; Larry Burns, Pres.; Elaine Poole, Sec.

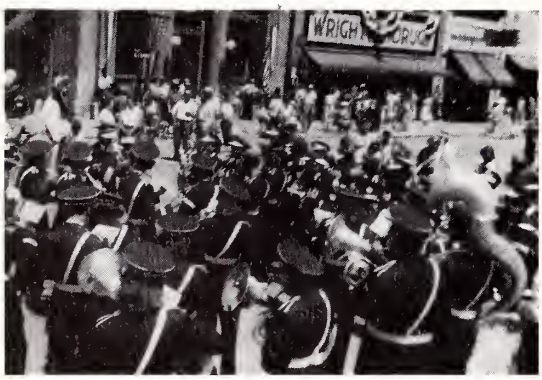

SCHOOL

Flash Editor

Crimson Flash

Student Council

ACTIVITIES

PEP CLUB

1st row: N. Drost, C. Paul, B. Poquette, J. Cunningham, D. Mason, M. Davenport, B. Smith, R. Swanson, Mrs. Courtade, P. Ratigan, K. Fessenden, C. Smith, G. Kranhnke, K. McDermott, C. Belfy, Mr. Bingham.
2nd row: J. Davis, C. Curtis, L. Towsley, C. Gregory, T. McGinnis, D. Left, M. Foley, J. Cunningham, S. Gill, C. Duerr, M. Lagerman, B. Lewis, N. Drost, M. Davenport, N. Wallace, H. Hooker, J. Krulik, S. Perron, J. Ingalls, G. Curtis, L. Holm, C. Novotny, K. Ward.
3rd row: A. Schroeder, D. Geneit, S. Grate, J. Brady, E. Russel, M. Boss, B. Smith, S. Gregory, M. Schucard, W. Russell, E. Miller, S. Cunningham, A. Ratigan, F. Martin, N. Bodin, J. Battle, D. Putman, B. Russel, J. Brady, D. Smith, B. Maxfield.
4th row: C. Oleksy, J. Arbuckle, A. Rayman, J. Todd, M. Lewis, M. Rabach, M. Neff, S. Duerr, W. Ward, J. Cross, D. Ikens, B. Kipke, L. Bergman, B. Jarvis, C. Pierce, K. Case, B. Poquette.

NEWSPAPER STAFF

1st row: Mr. Maltby, G. Mol, T. LaBlance, E. Poole, M. Foley, K. Smith, R. Swanson, C. Duerr, J. Cross, J. Etienne, C. Smith, G. Krahnke, P. Ratigan.
2nd row: R. Whitley, L. Burns, R. Miles, N. Drost, D. Houck, M. Kaunitz, M. Warner, B. Poquette, S. Beaudoin, C. Paul, M. Colburn, S. Gill, B. Kipke, J. Todd, C. Maxfield, C. VanderWall.
3rd row: H. Timmer, D. Wells, T. McGinnis, M. Kaskey, F. Meggison, D. Ikens, J. Cunningham, M. Davenport, N. Wallace, M. Black, D. Geniet, C. Stoel, W. Ward, J. Heilig, S. Kaunitz.
4th row: J. Bingham, J. Liston, D. Mason, M. Davenport, H. Hooker, J. Arbuckle, A. Rayman, C. Oleksy, J. Connolly, G. Smith, Q. Walker, K. Carson, K. Fessenden, M. Neff, S. Duerr.

Editor----------K. Smith
Exchange Editor --E. Poole
Treasurer--------M. Foley
Sports Editor - T. LaBlance

Editor

STUDENT COUNCIL

1st row: Mr. Bingham, K. Smith, P. Ratigan, M. Colburn, T. Fessenden, W. Golden, R. Miles, L. Burns.
2nd row: J. Neilson, D. Left, R. Swanson, R. Mol, D. Miles, T. Swanson, Q. Walker, K. Balch, C. Dennis, D. Beeman, C. Miller, E. Boss, C. Stoel, J. Stockwell.

SENIOR

Concessions

Chili Supper

ACTIVITIES

Donkey Basketball

Concessions

SENIOR CLASS PLAY

JUNIOR CLASS PLAY

JUNIOR PROM

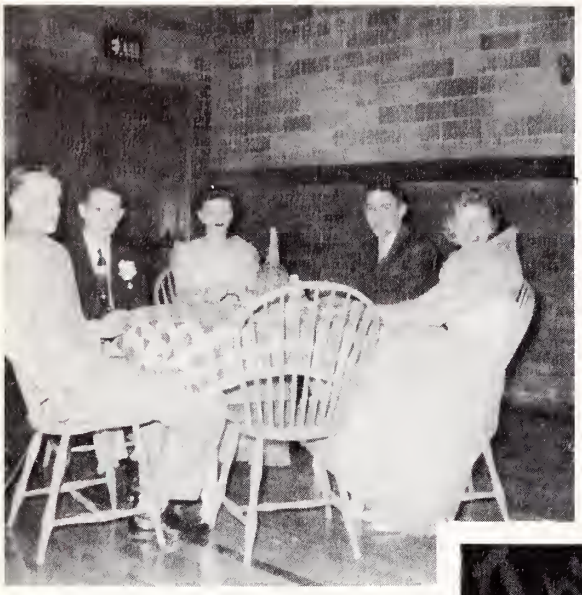

CHRISTMAS BALL

ANNUAL STAFF

1st row: G. Krahnke, C. Smith, K. Smith, Mr. Maltby, M. Warner, P. Ratigan, R. Swanson.
2nd row: D. Houck, M. Kaunitz, J. Albright, G. Mol, H. Timmer, L. Burns, R. Miles, E. Poole, B. Berg.

GAME SNAPSHOTS

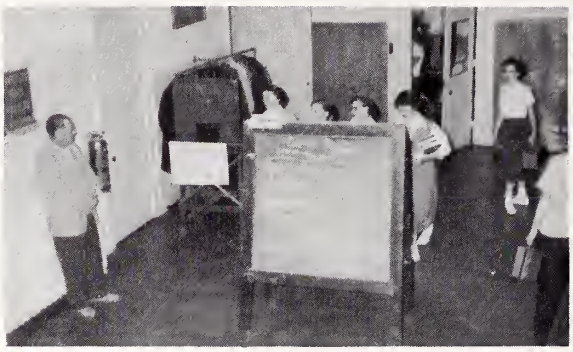

MEMORIES

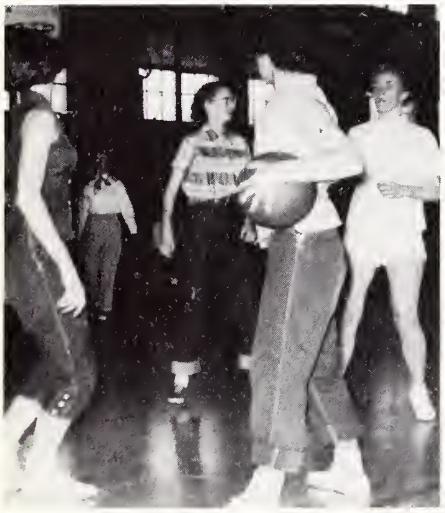

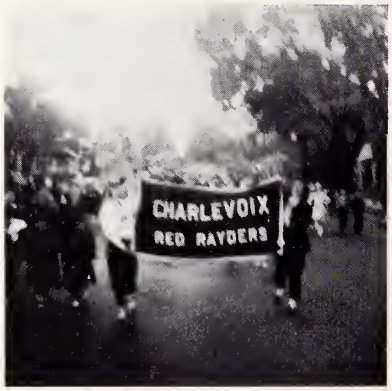

32